

Minimalist Function Series



Sofa：6661
总长：长2800x宽1020x高850mm
左扶双人位：长1400x宽1020x高850mm
右扶双人位：长1400x宽1020x高850mm



Sofa：6661
总长：长2200x宽1020x高850mm
双扶三人位*1



Chair：D11
休闲单人位：长660x宽1110x高720mm





Sofa：6662
总长：长4030x宽1560x高860mm
单扶单人位：长1410x宽1010x高830mm
无扶单人位：长1210x宽1040x高830mm
贵妃位：长1410x宽1560x高860mm



Chair：D05-2
休闲单人位：长790x宽860x高720mm



可调节的坐深设计

In the showy city, we should find a peaceful and relaxing world and use subtraction art to create our own free fashion home.



Sofa：6660
总长：4230x1460x780mm
单扶三人位：1990x960x780mm
贵妃位：2240x1460x780mm



FASHIONABLE NEW STYLES

M8家居 | 卧室系列

发现生活的色与彩

以家的名义
进行一场特别的色彩试验
让居住者在彩色的诗意栖居中
收获通透绚烂的自由心境

Be unique, Be shine, Be colorful
独特，闪耀，多彩
M8时尚简约床系列
在色彩斑斓、静水流深间
掀起一场现代家居生活的“色彩变革”

M8家居

卧 室 系 列

bedroom

2024
New
product catalog

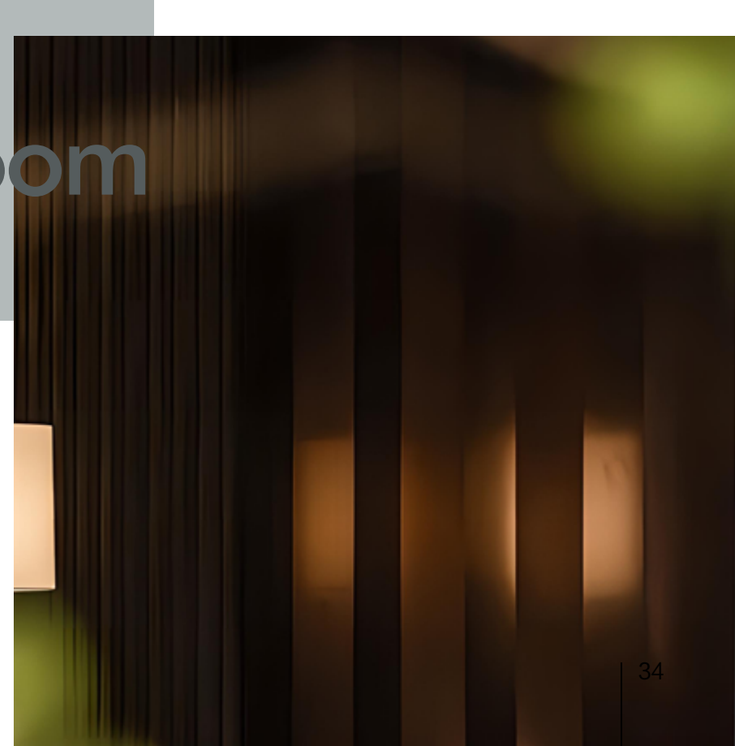



Rejecting complex patterns, abandoning messy color blocks, and pigmented fashion soft sofas, invite you to return to a simple and beautiful life.

拒绝复杂的图案，摒弃凌乱的色块，色素主义的时尚软沙发，邀您回归简约的美好生活。



Cabinet：LZ6151
床头柜：长500x宽450x高450mm



Bed：6646
1.8*2.0米床(外径)：长(深)2370x宽1910x高970mm





Bed：6646
1.8*2.0米床(外径)：长(深)2370x宽1910x高970mm

The essence of minimalism is to give the space the ultimate sense of design with very few elements, and the rational design is the soul of space, the beauty of minimalism is the beauty of the highest realm, it is a perception of life and an attitude towards life.

极简的精髓在于用极少的元素赋予空间最极致的设计感，理性的设计便是空间的灵魂，极简的美是最高境界的美，是一种对生活的感知，更是对生活的态度。



Cabinet：LZ6151
床头柜：长500x宽450x高450mm



Bed：6636
1.8*2.0米床（外径）：长（深）2270x宽1960x高920mm



Bed：6652
1.8*2.0米床（外径）：长（深）2280x宽1900x高1000mm



Cabinet：LZ-6134
床头柜：长550x宽450x高430mm

简单、时尚的高尚
生活方式

fashion

simple, stylish and noble
lifestyle

⊕ Minimalist Function Series



Comfortable living







Bed：6655
1.8*2.0米床（外径）：长（深）2460x宽1960x高990mm



Cabinet：LZ6110
床头柜：直径Φ450x高470mm

A series of streamlined designs, rich in connotation and traditional sewing texture, show the inheritance of craftsmanship, the structure features a special two-line stitching that outlines this lines and complex cut details with a clear “decorative” effect.

一系列流线型的设计，富有内涵以及传统缝纫的质感，展现出手工艺人技艺的传承性，该结构的特点是特殊的双线缝制，勾勒出其线条，具有清晰的“装饰”效果的复杂剪裁细节。









Business makes body and mind gets extremely tired. When finally back at home, you really needs to enjoy the comforts and softness. Comfortable and soft bed and cushions adopt most healthy and reasonable designs, most attentively caring about your body and mind.

在外奔波到身体和心灵双双发硬，回到家里，最需要享受舒适和柔软。舒适而柔软的软床和靠枕，利用最健康合理的设计，最贴身的关爱辛苦的身和心。



Bed：6605B
1.8*2.0米床（外径）：长（深）2460x宽1960x高1080mm



Cabinet：LZ6110
床头柜：直径Φ450x高470mm



Catering to the expectations of simplifying complexity in the times, caring for the inner desire for freshness and refinement, with simple geometric shapes, soft and rich lines, and no unnecessary interference in your life, minimalist art creates a poetic existence for you in the complex social life.

迎合时代化繁为简的期许，体贴内心对清新脱俗的渴望，单纯的几何造型，柔美而丰厚的线形，没有任何多余的东西干扰你的生活，极简艺术，为你在复杂的社会生活中创造一个诗意的存在。



Cabinet：LZ-6160
床头柜：长550x宽430x高500mm



Bed：6651
1.8*2.0米床（外径）：长（深）2300x宽1900x高1000mm







Bed：6661
1.8*2.0米床(外径)：长(深)2360x宽2030x高990mm



Cabinet：LZ-6179
床头柜：长500x宽450x高500mm



We have made thoughtful considerations to keep everything in order. Every little detail after careful scrutiny, you can enjoy a stunning, functional design.

我们做了周详的考虑使您的一切井然有序。每个小小的细节都经过细致的推敲，让您能尽享外观震撼、功能实用的设计。





Bed：6662
1.8*2.0米床(外径)：长(深)2450x宽2200x高1010mm





极简主义
艺术家居

ARTIST RESIDENCE



Minimalist fashion style

CATERING TO THE TIMES OF SIMPLICITY AND SIMPLICITY, CARING FOR THE DESIRE FOR FRESH AND

REFINED, SIMPLE GEOMETRIC SHAPE, SOFT AND RICH LINEAR, WITHOUT ANY EXTRA THINGS TO INTERFERE

WITH YOUR LIFE, MINIMALIST ART, FOR YOUR COMPLEX SOCIAL LIFE CREATE A POETIC EXISTENCE.



EXCITING MINIMALIST

M8家居 | 餐厅系列

光与影的碰撞

寻找光与影的碰撞
在每一刻的短暂定格中
见证美与时光的证生
在世界的精致主义之外
为居住者打开更多奇妙想象

Be playful, Be artistc, Be irnaginative
俏皮，艺术，想象
M8时尚现代系列
以看似简单、实则精巧的细节搭
配构建妙趣横生、俏皮灵动的空间

M8家居

餐　厅　系　列

diningroom

2024
New
product catalog

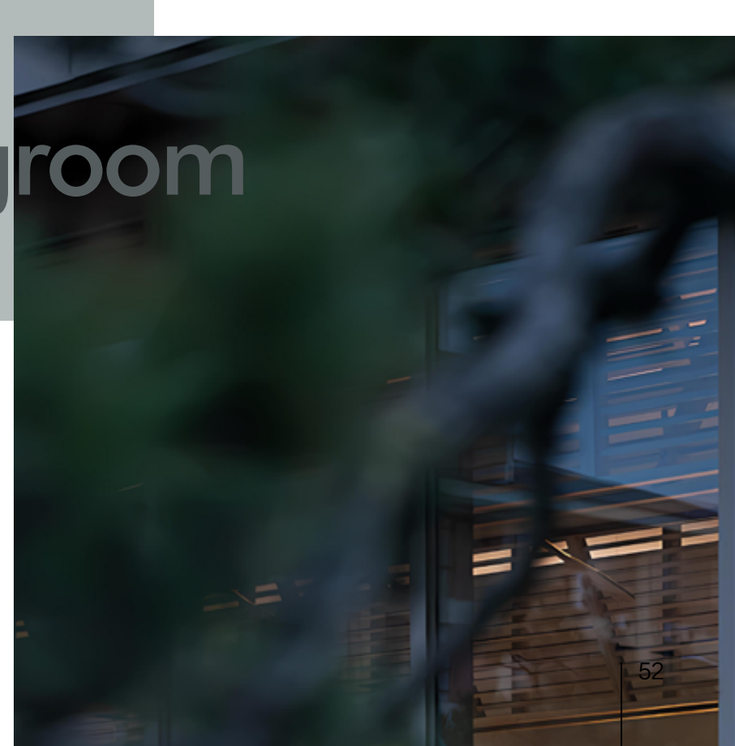





Table：LT-6154
餐桌：直径Φ1500x高750mm



Chair：LY6647
餐椅：长570x宽570x高800mm

减法哲学的简约几何勾勒出时尚家居的气度底蕴，富有生命感的色彩在墨蓝色与雪白的深浅交织中碰撞出诗一般都存在，让生活在简单中充满精彩。

The simple geometric shape of the subtraction philosophy outlines the temperament of fashion home. The color of life is colliding with the poetry in the intertwining of ink blue and snow white, making life full of excitement in simplicity.





Table：LT6135LT
餐桌：长1600x宽850x高750mm



Chair：LY6646
餐椅：长580x宽480x高870mm

Minimalist design style

In the showy city, we should find a peaceful and relaxing world and use subtraction art to create our own free fashion home.

在炫丽的城市里，我们应该找到一个宁静、松的世界，
利用减法艺术，创造属于我们自己的自由时尚家。

极简的设计风格。





LC6104茶几：1100x1010x320mm
LJ6104边几：720x645x370mm



LC6108茶几：1400x900x350mm
LJ6108边几：500x520x430mm



LC6112茶几：1100x770x280mm
LJ6112边几：1100x770x380mm



LC-6131茶几：Φ1000x280mm
LJ-6131边几：750x560x450mm



LC-6132茶几：1400x800x340mm
LJ-6132边几：Φ700x391mm



LC6138茶几：1400x750x280mm
LJ6138边几：1100x770x380mm



LC6137茶几：1000x1000x340mm



LC6140茶几：1280x1000x400mm



LC6141茶几：1400x750x350mm



LC6143茶几：900x900x350mm
LC6143茶几柜：650x550x220mm



LC6148茶几：1100x830x340mm
LJ6148边几：700x520x440mm



LC-6156茶几：1200x800x420mm



LC-6158茶几：1000x1000x290mm



LC-6162茶几：1540x1000x350mm



LC-6163茶几：Φ1050x290mm



LJ-6163边几：Φ700x400mm



LC-6164茶几：1200x800x290mm



LJ-6164边几：Φ600x360mm



LJ-6158边几：750x450x390mm



LJ6112角几：550x470x450mm



LJ6148角几：470x430x520mm



LJ-6132角几：Φ480x500mm



LJ6137角几：Φ450x480mm



LJ6141角几：425x450x500mm



LJ6143角几：455x420x530mm



LJ6145角几：Φ400x520mm



LJ6146角几：520x350x480mm

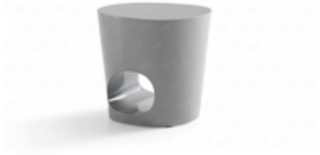

LJ6147B角几：420x400x430mm



LJ6147A角几：420x400x430mm



Table：LT6120
餐桌：1400x750x750mm
1600x850x750mm



Table：LT6121
餐桌：1600x850x750mm
1800x900x750mm



Table：LT6135TL
餐桌：1600x850x750mm
1800x900x750mm



Table：LT6139
餐桌：1600x800x750mm
1800x850x750mm



Table：LT6141
餐桌：1600x850x750mm
1800x900x750mm



Table：LT-6165
餐桌：1600x850x750mm
1800x900x750mm / 2000x950x750mm



Table：LT6150
茶台：1600x800x720mm
1800x800x720mm / 2100x800x720mm



Table：LT-6133
餐桌：Φ1350 / Φ1500*788mm



Table：LT6142
餐桌：Φ1350 / Φ1500*750mm



Table：LT-6154
餐桌：Φ1350 / Φ1500*750mm



Cabinet：LD6101
地柜：2000x450x450mm



Cabinet：LD6138
地柜：2200x490x430mm



Cabinet：LD6144
地柜：2200x450x470mm



Cabinet：LG6144
餐边柜：1600x450x750mm



Cabinet：LG6152
餐边柜：2000x450x750mm



Cabinet：LV-6134
酒柜：1000x450x1350mm



Cabinet：LS6150
书架：1160x490x1570mm



Chair：LY6150A
茶凳：400x400x420mm

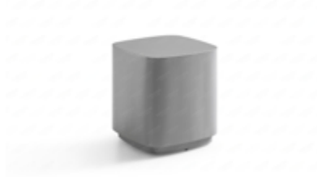

Chair：LY6150B
茶凳：400x400x420mm



Chair：LY6622
餐椅：520x660x870mm



Chair：LY6624
餐椅：570x550x720mm



Chair：LY6625
餐椅：570x550x720mm



Chair：LY6639
餐椅：555x550x710mm



Chair：LY6642
餐椅：500x460x790mm



Chair：LY6643
餐椅：525x610x810mm



Chair：LY6644-1
餐椅：450x560x810mm



Chair：LY6644-2
餐椅：450x560x810mm



Chair：LY6645
餐椅：570x580x820mm



Chair：LY6647
餐椅：570x570x800mm



Chair：LY6648-1
餐椅：500x620x670mm



Chair：6608
休闲椅：900x880x720mm



Chair：6617
休闲椅：840x930x760mm



Chair：6618C
休闲椅：950x950x900mm



Chair：6619B
休闲椅：920x960x780mm



Chair：6620B
休闲椅：810x870x930mm



Chair：6627
转椅：880x920x1000mm



Chair：6637C
休闲椅：780x920x750mm



Chair：6638B
休闲椅：800x840x780mm



Chair：D-01
休闲椅：860x860x730mm



Chair：D-02
休闲椅：900x1030x800mm



Chair：D-03
休闲椅：880x860x760mm



Chair：D-04
休闲椅：880x800x740mm



Chair：D-05-1
休闲椅：790x860x720mm

More products 更 多 产 品



Chair：D-06
休闲椅：930x910x730mm



Chair：D-07
休闲椅：820x910x910mm



Chair：D-08
休闲椅：1030x1060x770mm



Chair：D-09
休闲椅：760x900x850mm



Chair：D-05-2
休闲椅：790x860x720mm



Chair：D-11
休闲椅：760x1110x720mm



Chair：D-12
休闲椅：800x1130x910mm



Table：LW6117M
妆台：1400x550x1250mm



Cabinet：LZ6117
床头柜：550x380x450mm

More products 更 多 产 品



Cabinet：LZ6106
床头柜：550x430x400mm



Cabinet：LZ6110
床头柜：Φ450x470mm



Cabinet：LZ6179
床头柜：500x450x500mm



LANGQIN

18924816318

摩天轮设计" T: 13432632886 摄影 | 图册 | 品牌 | 商标